

NALBARI COMMERCE COLLEGE

P.O.: Chowkbazar, Dist.: Nalbari

Stae: Assam, Pin: 781334

Website: www.nccnalbari.in

Email ID: principalncccollege1979@gmail.com

(Affiliated to Gauhati University)

SELF STUDY REPORT

3RD CYCLE

2019-2024



Criterion 4:

Infrastructure and Learning Resources

Key Indicator:

4.2 Library as a Learning Resource

Metric Number:

4.2.1 Library is automated with digital facilities using Integrated Library Management System (ILMS), adequate subscriptions to e-resources and journals are made. The library is optimally used by the faculty and students

Supporting Documents- Digital facilities using Integrated Library Management System (ILMS), adequate subscriptions to e-resources and journals and library is optimally used by the faculty and student, Nalbari Commerce College, Nalbari

1. Integrated Library Software (SOUL3.0)

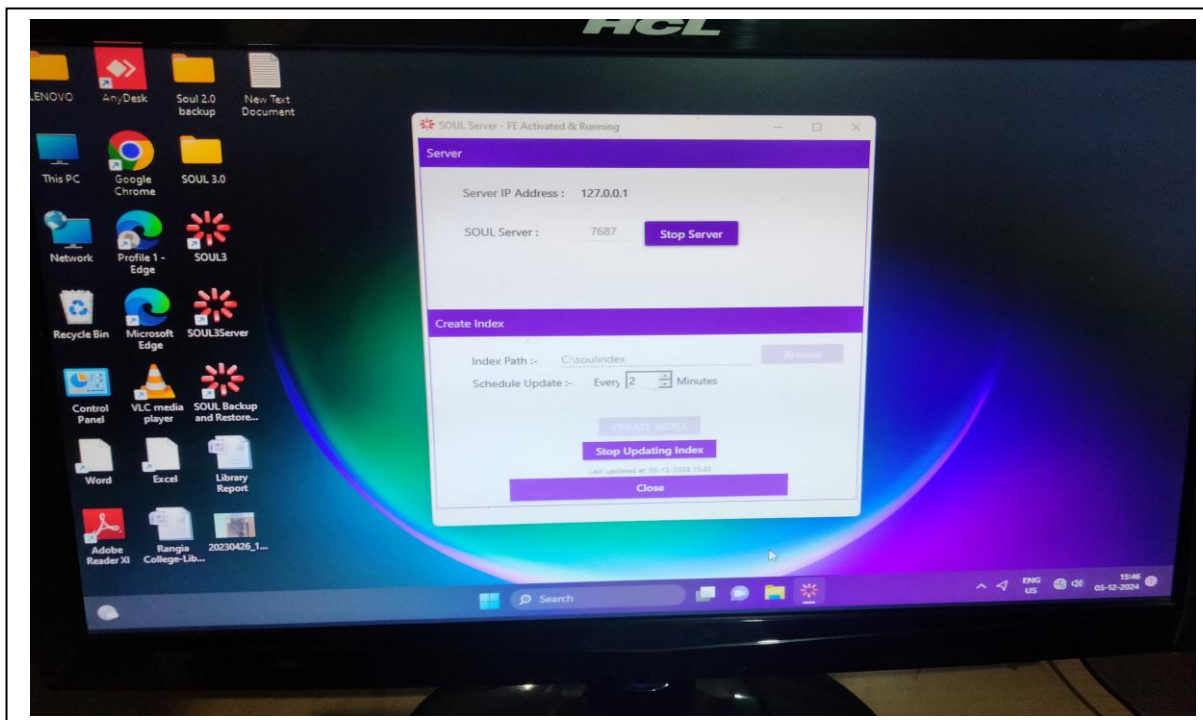

Supporting Documents- **Digital facilities using Integrated Library Management System (ILMS), adequate subscriptions to e-resources and journals and library is optimally used by the faculty and student, Nalbari Commerce College, Nalbari**

2. Membership System of Faculties under SOUL 3.0 system

The screenshot displays the 'New Member' form within the SOUL 3.0 system. The form is divided into several sections: Academic Information, Member Information, Payment Details, and a tabbed interface for Personal, Contact, Semester, and Hostel information. The 'Academic Information' section includes fields for Category (Student), Institute (NALBARI COMMERCE COLLEGE), Department (Commerce), and Course/Designation (H.C. 1st Year). The 'Member Information' section contains fields for Name, Date of Birth, Gender, Date of Joining, Member Code, and a photo. The 'Payment Details' section includes fields for Payment Information, Amount, and Date. The 'Personal Information' tab is currently selected, showing fields for Name, Date of Birth, Gender, and Date of Joining. The 'Contact Information' tab is also visible, showing fields for Mobile No. and Email ID. The 'Semester Information' and 'Hostel Information' tabs are present but not filled out. The form is titled 'New Member' and has a 'Save' button at the bottom right.

Academic Information	
Category	Student
Institute	NALBARI COMMERCE COLLEGE
Department	Commerce
Course/Designation	H.C. 1st Year

Member Information	
Name	
Date of Birth	
Gender	Male
Date of Joining	27/05/2024
Member Code	00000000000000000000
Photo	

Payment Details	
Payment Information	
Amount	
Date	

Supporting Documents- **Digital facilities using Integrated Library Management System (ILMS), adequate subscriptions to e-resources and journals and library is optimally used by the faculty and student, Nalbari Commerce College, Nalbari**

3. Digital Library Section



Supporting Documents- Digital facilities using Integrated Library Management System (ILMS), adequate subscriptions to e-resources and journals and library is optimally used by the faculty and student, Nalbari Commerce College, Nalbari

4. Issue and Return section under SOUL software



Supporting Documents- **Digital facilities using Integrated Library Management System (ILMS), adequate subscriptions to e-resources and journals and library is optimally used by the faculty and student, Nalbari Commerce College, Nalbari**

5. Arts section



Supporting Documents- **Digital facilities using Integrated Library Management System (ILMS), adequate subscriptions to e-resources and journals and library is optimally used by the faculty and student, Nalbari Commerce College, Nalbari**

6. Newspaper section



Supporting Documents- **Digital facilities using Integrated Library Management System (ILMS), adequate subscriptions to e-resources and journals and library is optimally used by the faculty and student, Nalbari Commerce College, Nalbari**

7. Journal and Periodical section



Supporting Documents- Digital facilities using Integrated Library Management System (ILMS), adequate subscriptions to e-resources and journals and library is optimally used by the faculty and student, Nalbari Commerce College, Nalbari

8. Reference Section



Supporting Documents- Digital facilities using Integrated Library Management System (ILMS), adequate subscriptions to e-resources and journals and library is optimally used by the faculty and student, Nalbari Commerce College, Nalbari

9. Reprographic Section



Supporting Documents- **Digital facilities using Integrated Library Management System (ILMS), adequate subscriptions to e-resources and journals and library is optimally used by the faculty and student, Nalbari Commerce College, Nalbari**

10. Reading section



Supporting Documents- Digital facilities using Integrated Library Management System (ILMS), adequate subscriptions to e-resources and journals and library is optimally used by the faculty and student, Nalbari Commerce College, Nalbari

11. Attendance Register(Offline)of Students

Date-19-2-28					
Sl. No.	Name	Class	Roll No.	Enroll No.	Enroll Date
1	Prasanna Talukder	B.Com 3rd	234	22-30	11-08
2	Likhit Mondal	"	272	"	"
3	Pranali Barman	"	42	11	02-00
4	Prasanna Barman	2nd Sem	228	27	12-00
5	Prasanna Barman	B.Com 3rd	282	11-36	11-51
6	Prasanna Barman	B.Com 3rd	282	11-36	11-51
7	Nikhil Barman	B.Com 3rd	289	11-38	11-51
8	Saurav Barman	B.Com 3rd	283	11-38	11-51
9	Dipu Barman	B.Com 3rd	282	11-38	11-51
10	Chaitanya Das	"	09	"	"
11	Kanchan Barman	B.A 5th	08	12-15	12-48
12	Suman	"	"	"	"
13	Prasanna	"	"	"	"
14	Prasanna	B.Com 3rd Sem	128	"	"
15	Prasanna Talukder	"	01	"	"
16	Prasanna Bhagwati	"	88	"	"
17	Riya Mukherjee	"	215	"	"
18	Nikhil Barman	B.A 1st Sem	048	"	"
19	Prasanna Barman	B.Com 3rd	419	12-40	12-20
20	Prasanna Barman	"	50	12-40	12-20
21	Prasanna Barman	"	58	"	12-20
22	Prasanna Barman	"	43	"	12-20
23	Prasanna Barman	"	36	"	"
24	Prasanna Barman	"	45	"	"
25	Prasanna Barman	B.Com 3rd	82	"	"
26	Prasanna Barman	B.Com 3rd	65	"	"
Total: 69					

Date-20-2-28					
Sl. No.	Name	Class	Roll No.	Enroll No.	Enroll Date
1	Prasanna Barman	B.Com 3rd	234	22-30	11-08
2	Prasanna Barman	B.Com 3rd	272	22-30	11-08
3	Prasanna Barman	B.Com 3rd	272	22-30	11-08
4	Prasanna Barman	B.Com 3rd	272	22-30	11-08
5	Prasanna Barman	B.Com 3rd	272	22-30	11-08
6	Prasanna Barman	B.Com 3rd	272	22-30	11-08
7	Prasanna Barman	B.Com 3rd	272	22-30	11-08
8	Prasanna Barman	B.Com 3rd	272	22-30	11-08
9	Prasanna Barman	B.Com 3rd	272	22-30	11-08
10	Prasanna Barman	B.Com 3rd	272	22-30	11-08
11	Prasanna Barman	B.Com 3rd	272	22-30	11-08
12	Prasanna Barman	B.Com 3rd	272	22-30	11-08
13	Prasanna Barman	B.Com 3rd	272	22-30	11-08
14	Prasanna Barman	B.Com 3rd	272	22-30	11-08
15	Prasanna Barman	B.Com 3rd	272	22-30	11-08
16	Prasanna Barman	B.Com 3rd	272	22-30	11-08
17	Prasanna Barman	B.Com 3rd	272	22-30	11-08
18	Prasanna Barman	B.Com 3rd	272	22-30	11-08
19	Prasanna Barman	B.Com 3rd	272	22-30	11-08
20	Prasanna Barman	B.Com 3rd	272	22-30	11-08
21	Prasanna Barman	B.Com 3rd	272	22-30	11-08
22	Prasanna Barman	B.Com 3rd	272	22-30	11-08
23	Prasanna Barman	B.Com 3rd	272	22-30	11-08
24	Prasanna Barman	B.Com 3rd	272	22-30	11-08
25	Prasanna Barman	B.Com 3rd	272	22-30	11-08
26	Prasanna Barman	B.Com 3rd	272	22-30	11-08
27	Prasanna Barman	B.Com 3rd	272	22-30	11-08
28	Prasanna Barman	B.Com 3rd	272	22-30	11-08
29	Prasanna Barman	B.Com 3rd	272	22-30	11-08
30	Prasanna Barman	B.Com 3rd	272	22-30	11-08
31	Prasanna Barman	B.Com 3rd	272	22-30	11-08
32	Prasanna Barman	B.Com 3rd	272	22-30	11-08
33	Prasanna Barman	B.Com 3rd	272	22-30	11-08
34	Prasanna Barman	B.Com 3rd	272	22-30	11-08
35	Prasanna Barman	B.Com 3rd	272	22-30	11-08
36	Prasanna Barman	B.Com 3rd	272	22-30	11-08
37	Prasanna Barman	B.Com 3rd	272	22-30	11-08
38	Prasanna Barman	B.Com 3rd	272	22-30	11-08
39	Prasanna Barman	B.Com 3rd	272	22-30	11-08
40	Prasanna Barman	B.Com 3rd	272	22-30	11-08
41	Prasanna Barman	B.Com 3rd	272	22-30	11-08
42	Prasanna Barman	B.Com 3rd	272	22-30	11-08
43	Prasanna Barman	B.Com 3rd	272	22-30	11-08
44	Prasanna Barman	B.Com 3rd	272	22-30	11-08
45	Prasanna Barman	B.Com 3rd	272	22-30	11-08
46	Prasanna Barman	B.Com 3rd	272	22-30	11-08
47	Prasanna Barman	B.Com 3rd	272	22-30	11-08
48	Prasanna Barman	B.Com 3rd	272	22-30	11-08
49	Prasanna Barman	B.Com 3rd	272	22-30	11-08
50	Prasanna Barman	B.Com 3rd	272	22-30	11-08
51	Prasanna Barman	B.Com 3rd	272	22-30	11-08
52	Prasanna Barman	B.Com 3rd	272	22-30	11-08
53	Prasanna Barman	B.Com 3rd	272	22-30	11-08
54	Prasanna Barman	B.Com 3rd	272	22-30	11-08
55	Prasanna Barman	B.Com 3rd	272	22-30	11-08
56	Prasanna Barman	B.Com 3rd	272	22-30	11-08
57	Prasanna Barman	B.Com 3rd	272	22-30	11-08
58	Prasanna Barman	B.Com 3rd	272	22-30	11-08
59	Prasanna Barman	B.Com 3rd	272	22-30	11-08
60	Prasanna Barman	B.Com 3rd	272	22-30	11-08
61	Prasanna Barman	B.Com 3rd	272	22-30	11-08
62	Prasanna Barman	B.Com 3rd	272	22-30	11-08
63	Prasanna Barman	B.Com 3rd	272	22-30	11-08
64	Prasanna Barman	B.Com 3rd	272	22-30	11-08
65	Prasanna Barman	B.Com 3rd	272	22-30	11-08
66	Prasanna Barman	B.Com 3rd	272	22-30	11-08
67	Prasanna Barman	B.Com 3rd	272	22-30	11-08
68	Prasanna Barman	B.Com 3rd	272	22-30	11-08
69	Prasanna Barman	B.Com 3rd	272	22-30	11-08
70	Prasanna Barman	B.Com 3rd	272	22-30	11-08
71	Prasanna Barman	B.Com 3rd	272	22-30	11-08
72	Prasanna Barman	B.Com 3rd	272	22-30	11-08
73	Prasanna Barman	B.Com 3rd	272	22-30	11-08
74	Prasanna Barman	B.Com 3rd	272	22-30	11-08
75	Prasanna Barman	B.Com 3rd	272	22-30	11-08
76	Prasanna Barman	B.Com 3rd	272	22-30	11-08
77	Prasanna Barman	B.Com 3rd	272	22-30	11-08
78	Prasanna Barman	B.Com 3rd	272	22-30	11-08
79	Prasanna Barman	B.Com 3rd	272	22-30	11-08
80	Prasanna Barman	B.Com 3rd	272	22-30	11-08
81	Prasanna Barman	B.Com 3rd	272	22-30	11-08
82	Prasanna Barman	B.Com 3rd	272	22-30	11-08
83	Prasanna Barman	B.Com 3rd	272	22-30	11-08
84	Prasanna Barman	B.Com 3rd	272	22-30	11-08
85	Prasanna Barman	B.Com 3rd	272	22-30	11-08
86	Prasanna Barman	B.Com 3rd	272	22-30	11-08
87	Prasanna Barman	B.Com 3rd	272	22-30	11-08
88	Prasanna Barman	B.Com 3rd	272	22-30	11-08
89	Prasanna Barman	B.Com 3rd	272	22-30	11-08
90	Prasanna Barman	B.Com 3rd	272	22-30	11-08
91	Prasanna Barman	B.Com 3rd	272	22-30	11-08
92	Prasanna Barman	B.Com 3rd	272	22-30	11-08
93	Prasanna Barman	B.Com 3rd	272	22-30	11-08
94	Prasanna Barman	B.Com 3rd	272	22-30	11-08
95	Prasanna Barman	B.Com 3rd	272	22-30	11-08
96	Prasanna Barman	B.Com 3rd	272	22-30	11-08
97	Prasanna Barman	B.Com 3rd	272	22-30	11-08
98	Prasanna Barman	B.Com 3rd	272	22-30	11-08
99	Prasanna Barman	B.Com 3rd	272	22-30	11-08
100	Prasanna Barman	B.Com 3rd	272	22-30	11-08

Supporting Documents- Digital facilities using Integrated Library Management System (ILMS), adequate subscriptions to e-resources and journals and library is optimally used by the faculty and student, Nalbari Commerce College, Nalbari

12. Accession Register for Books

[illegible]

Supporting Documents- **Digital facilities using Integrated Library Management System (ILMS), adequate subscriptions to e-resources and journals and library is optimally used by the faculty and student, Nalbari Commerce College, Nalbari**

18. Lecture session on “Axomiya Bhasha Sanskritit Bishawayanar Provab” , 13-04-2023



Supporting Documents- **Digital facilities using Integrated Library Management System (ILMS), adequate subscriptions to e-resources and journals and library is optimally used by the faculty and student, Nalbari Commerce College, Nalbari**

13. Librarians' day



Supporting Documents- Digital facilities using Integrated Library Management System (ILMS), adequate subscriptions to e-resources and journals and library is optimally used by the faculty and student, Nalbari Commerce College, Nalbari

14. Group Discussion



Supporting Documents- **Digital facilities using Integrated Library Management System (ILMS), adequate subscriptions to e-resources and journals and library is optimally used by the faculty and student, Nalbari Commerce College, Nalbari**

15. Online display for Students and Teachers

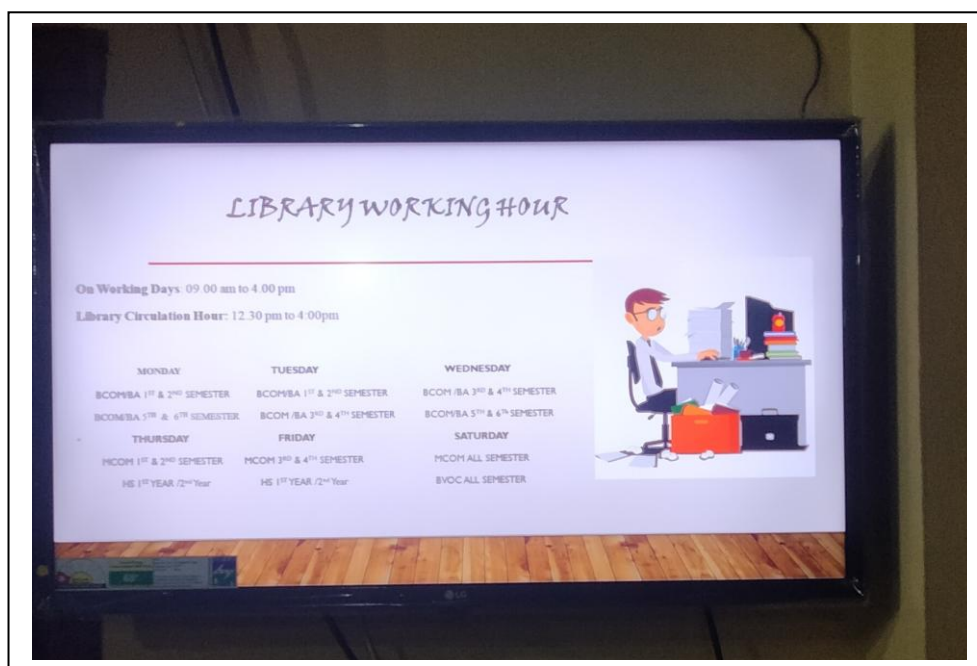

Supporting Documents- **Digital facilities using Integrated Library Management System (ILMS), adequate subscriptions to e-resources and journals and library is optimally used by the faculty and student, Nalbari Commerce College, Nalbari**

16. Library Orientation Programme for students



Supporting Documents- **Digital facilities using Integrated Library Management System (ILMS), adequate subscriptions to e-resources and journals and library is optimally used by the faculty and student, Nalbari Commerce College, Nalbari**

17. SOUL Software Membership Records

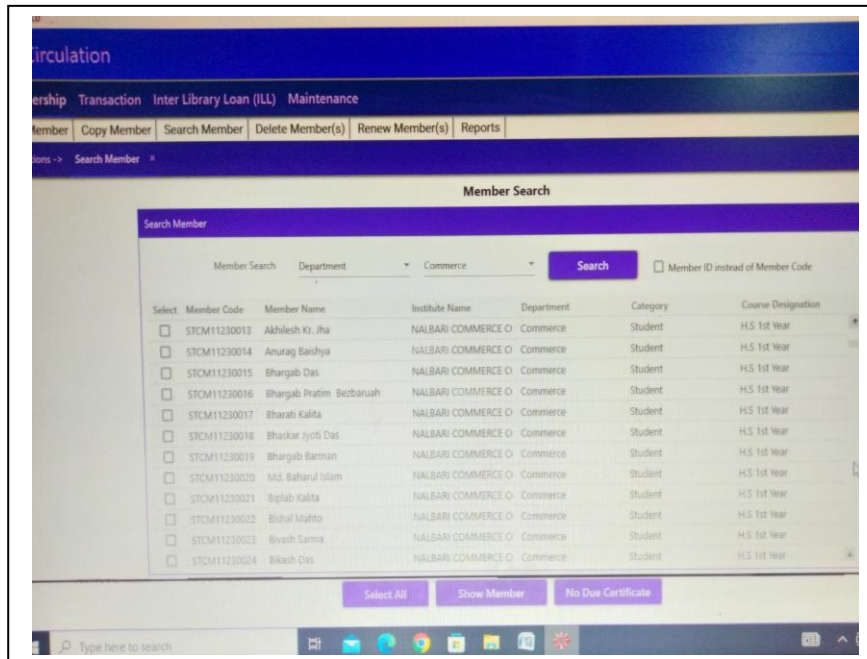

The screenshot displays the SOUL Software interface for membership records. The 'Member Search' dialog box is open, showing a table of member records. The table has the following columns: Select, Member Code, Member Name, Institute Name, Department, Category, and Course Designation. The records are for students in the Commerce department, H.S. 1st Year.

Select	Member Code	Member Name	Institute Name	Department	Category	Course Designation
<input type="checkbox"/>	STCM11230013	Akhlesh Kr. Jha	NALBARI COMMERCE O	Commerce	Student	H.S. 1st Year
<input type="checkbox"/>	STCM11230014	Anurag Barshya	NALBARI COMMERCE O	Commerce	Student	H.S. 1st Year
<input type="checkbox"/>	STCM11230015	Bhargab Das	NALBARI COMMERCE O	Commerce	Student	H.S. 1st Year
<input type="checkbox"/>	STCM11230016	Bhargab Pratim Biebaruah	NALBARI COMMERCE O	Commerce	Student	H.S. 1st Year
<input type="checkbox"/>	STCM11230017	Bharati Kalita	NALBARI COMMERCE O	Commerce	Student	H.S. 1st Year
<input type="checkbox"/>	STCM11230018	Bhaskar Jyoti Das	NALBARI COMMERCE O	Commerce	Student	H.S. 1st Year
<input type="checkbox"/>	STCM11230019	Bhargab Barman	NALBARI COMMERCE O	Commerce	Student	H.S. 1st Year
<input type="checkbox"/>	STCM11230020	Ms. Baharul Islam	NALBARI COMMERCE O	Commerce	Student	H.S. 1st Year
<input type="checkbox"/>	STCM11230021	Biplab Kalita	NALBARI COMMERCE O	Commerce	Student	H.S. 1st Year
<input type="checkbox"/>	STCM11230022	Bishul Mahato	NALBARI COMMERCE O	Commerce	Student	H.S. 1st Year
<input type="checkbox"/>	STCM11230023	Bivash Sarma	NALBARI COMMERCE O	Commerce	Student	H.S. 1st Year
<input type="checkbox"/>	STCM11230024	Bikash Das	NALBARI COMMERCE O	Commerce	Student	H.S. 1st Year

At the bottom of the dialog box, there are buttons for 'Select All', 'Show Member', and 'No Due Certificate'. The background window shows the 'Circulation' menu with options like 'Membership', 'Transaction', 'Inter Library Loan (ILL)', and 'Maintenance'.

Supporting Documents- Digital facilities using Integrated Library Management System (ILMS), adequate subscriptions to e-resources and journals and library is optimally used by the faculty and student, Nalbari Commerce College, Nalbari

18. N-List

Nalbari Commerce College

📍 Address:

Nalbari Commerce College, Nalbari, Assam - 781334

🌐 Website:

www.nalbaricommercecollege.ac.in

ℹ️ N-LIST College ID:

3678

ℹ️ AISHE Code:

C-17276

★ 2F/12B Status:

Yes

Principal Details

👤 Dr.Basanta Kalita

✉️ principalnccollege1979@gmail.com

N-LIST College Admin Details

👤 Mr.Dipankar Das

✉️ ncclibrary22@gmail.com

Technical Person Details

👤 Dipankar Das

✉️ ncclibrary22@gmail.com

Supporting Documents- **Digital facilities using Integrated Library Management System (ILMS), adequate subscriptions to e-resources and journals and library is optimally used by the faculty and student, Nalbari Commerce College, Nalbari**

20. Stack Room

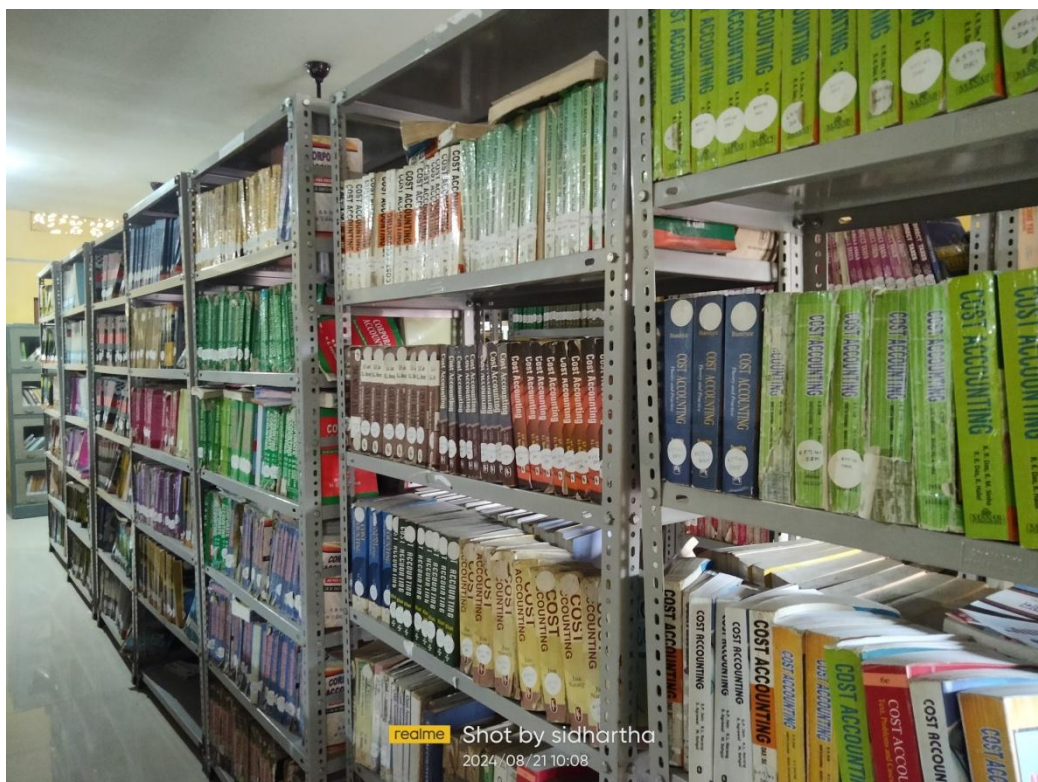

Principal cum Secretary
Nalbari Commerce College
Nalbari, Assam

Dr. Basanta Kalita
Principal
Nalbari Commerce College
Nalbari, Assam

Co-ordinator
Internal Quality Assurance Cell (IQAC)
Nalbari Commerce College
Nalbari, Assam

Dr. Manoj Kumar Kalita
Co-ordinator, IQAC
Nalbari Commerce College
Nalbari, Assam